

**WORCESTER HOUSING AUTHORITY**

Worcester Housing Authority (WHA)  
81 Tacoma Street  
Worcester, MA 01605

**ADDENDUM NO. 1**

**PLANS AND SPECIFICATIONS FOR:**

**Entry Door Replacement**

**337 Greenwood St. Worcester, MA 01607**

**667-2 Greenwood Gardens**

**WHA Job No. 2017-22**

In accordance with documents prepared by the Worcester Housing Authority

**TO: ALL PLANHOLDERS – PROPOSERS – CONTRACTORS:**

Proposers are hereby informed that Plans and Specifications for the above-mentioned development are modified, corrected and/or supplemented as follows, and that Addendum No.1 becomes a part of the Contract Documents and consists of ITEM NUMBER ONE:

This Addendum No. 1 forms a part of the Contract Documents and as such, all proposers should acknowledge it in the quote documents. Failure to do so could result in the rejection of your quote.

**QUESTIONS AND ANSWERS:**

1. **QUESTION:** New doors call for electric strike retraction, if the new doors are to operate simultaneously what type of locking mechanism is required?  
  
1. **ANSWER:** *Both double doors require Electrimagnetic locks to meet or exceed UL1034 and BHMA 1500 lb. hold force requirements.*
2. **QUESTION:** Would like to know what size doors you intending on having?  
  
2. **ANSWER:** *Two (2) full opening double doors. The openings are roughly 4'-11" x 6'-8", contractor must verify dimensions in the field.*
3. **QUESTION:** To control the door power operators you have 1 push button on the outside of building and one key card located in the vestibule. A) Is your intent to have a separate control paddle inside the building to exit? B) Is the card reader going to release whatever locking mechanism and activate the interior door?  
  
3. **ANSWER:**     A) Yes (see Plan A2).  
                      B) Yes.

**REVISION TO DRAWINGS:**

**ITEM No. 1: A.1 (PLAN)**

**DELETE:**

*New Doors Detail.*

**INSERT:**

*A.2 New Doors Detail (Revision 1).*

**WORCESTER HOUSING AUTHORITY**

Date: July 5, 2018

**END OF ADDENDUM NO. 1**

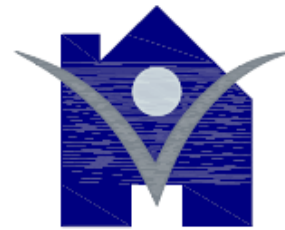

**Worcester**  
Housing Authority

DEPARTMENT OF  
MODERNIZATION  
81 Tacoma Street  
Worcester, MA  
01605  
(508) 635-3302

**GREENWOOD COMMUNITY ROOM**  
667-2 Greenwood Gardens  
Worcester, MA 01607

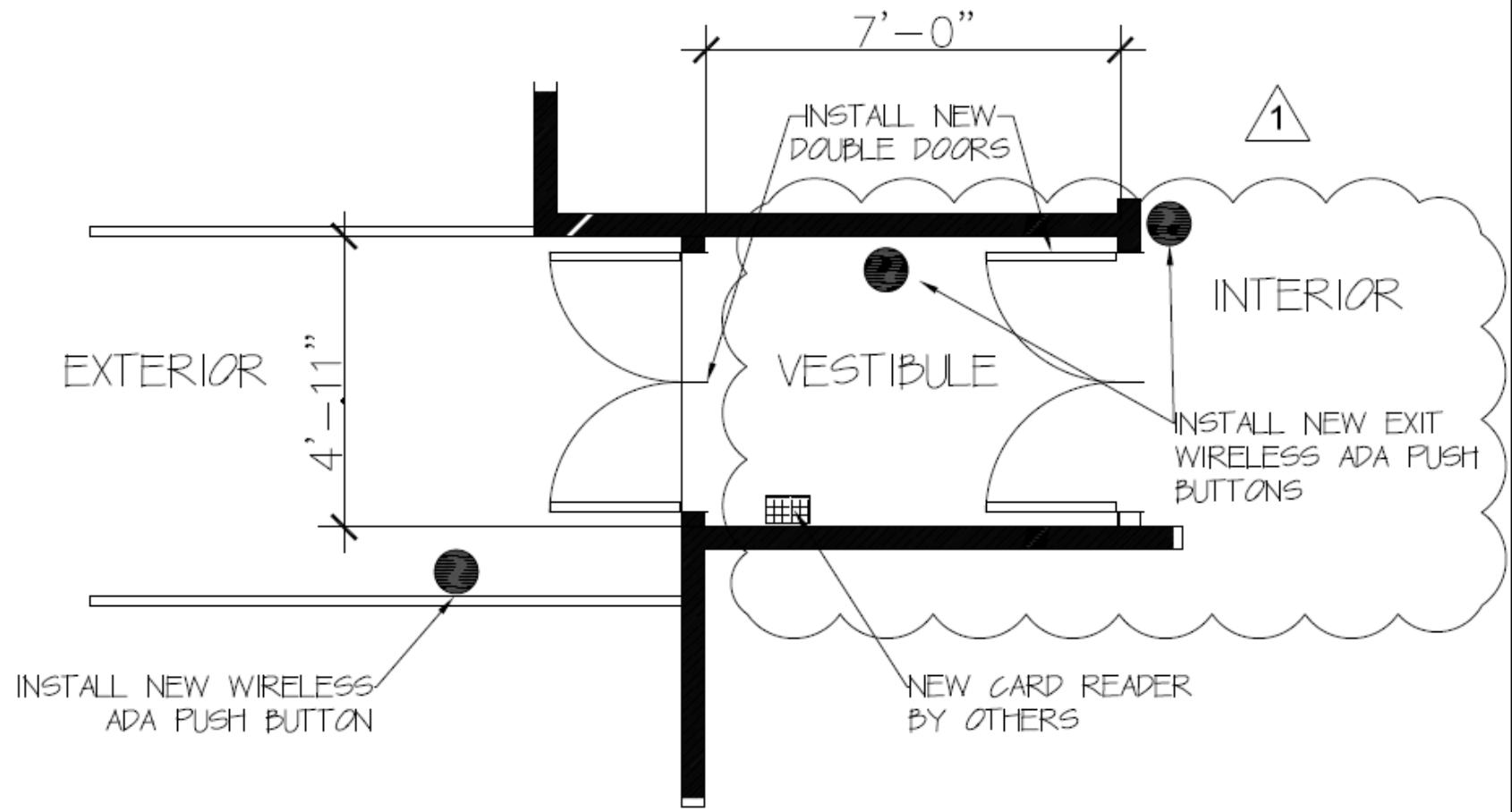

**NEW DOORS**

SCALE:	NTS.
DATE:	7/8/2008
DRAWN:	MJ
JOB NO.:	2071-22

PLAN

**A.2**